Examen VMBO-GL

2026

versie rood, onderdeel A

profielmodule 1 – bouwproces en bouwvoorbereiding

profielvak-cspe BWI – GL

bijlage

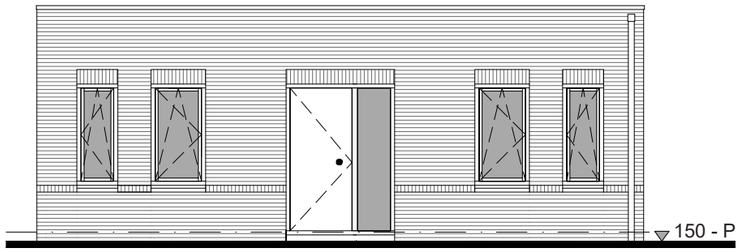

VOORGEVEL

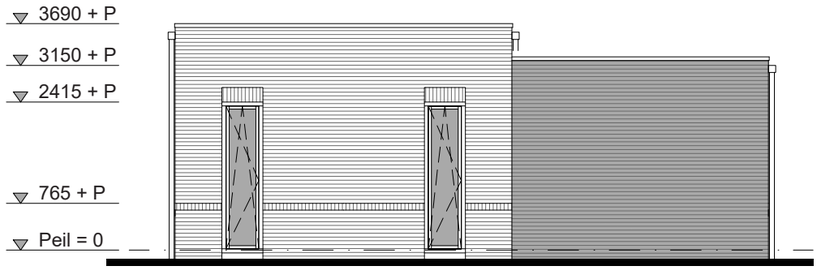

RECHTER ZIJGEVEL

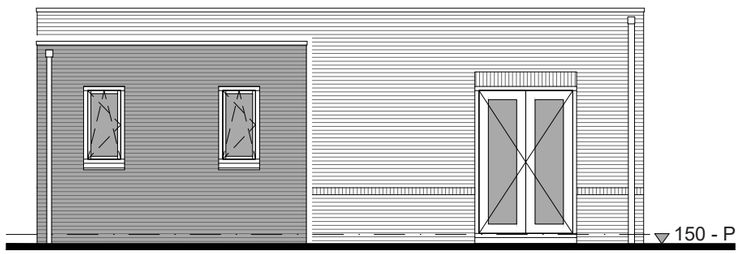

ACHTERGEVEL

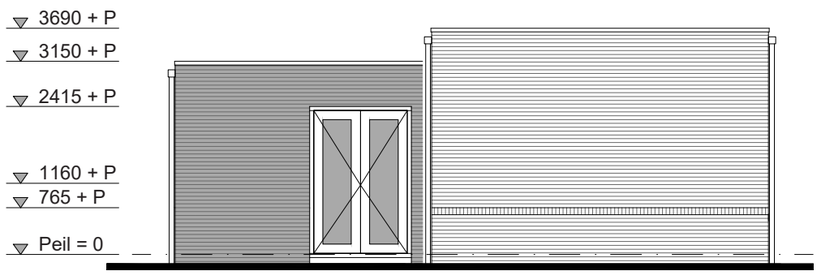

LINKER ZIJGEVEL

RENVOOI TBV GEVELS

kozijnen	meranti, RAL 9005
ramen	meranti, RAL 9005
deuren	merbau, RAL 9003
beglazing	HR++ (gelaagd waar nodig)
hang- en sluitwerk	SKG ***
gevelstenen	baksteen, geel
gevelstenen	baksteen, antraciet
HWA	zink, zwart

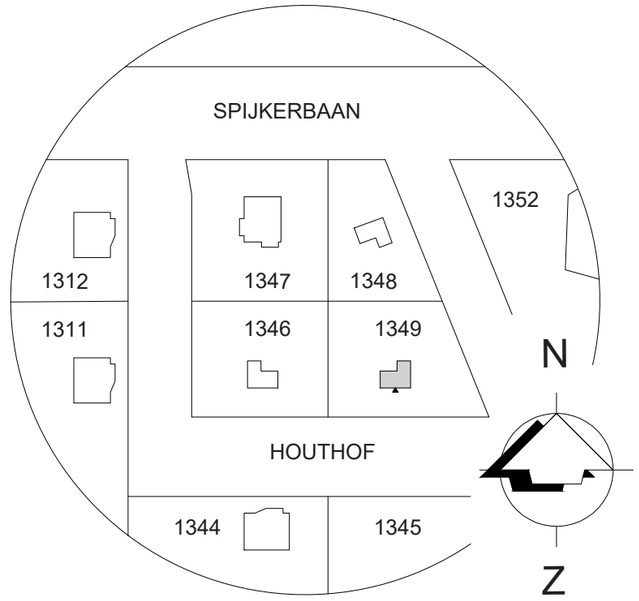

kadastrale gemeente: Houthalen
sectie: B

Project: Woonhuis		
Opdrachtgever: Familie Pel	*Projectnr.:* 26-333	*Blad:* 01 v. 03
Ontwerp: B.W.I. Architecten	*Datum:* 18-11-24	*Tek.:* TRu

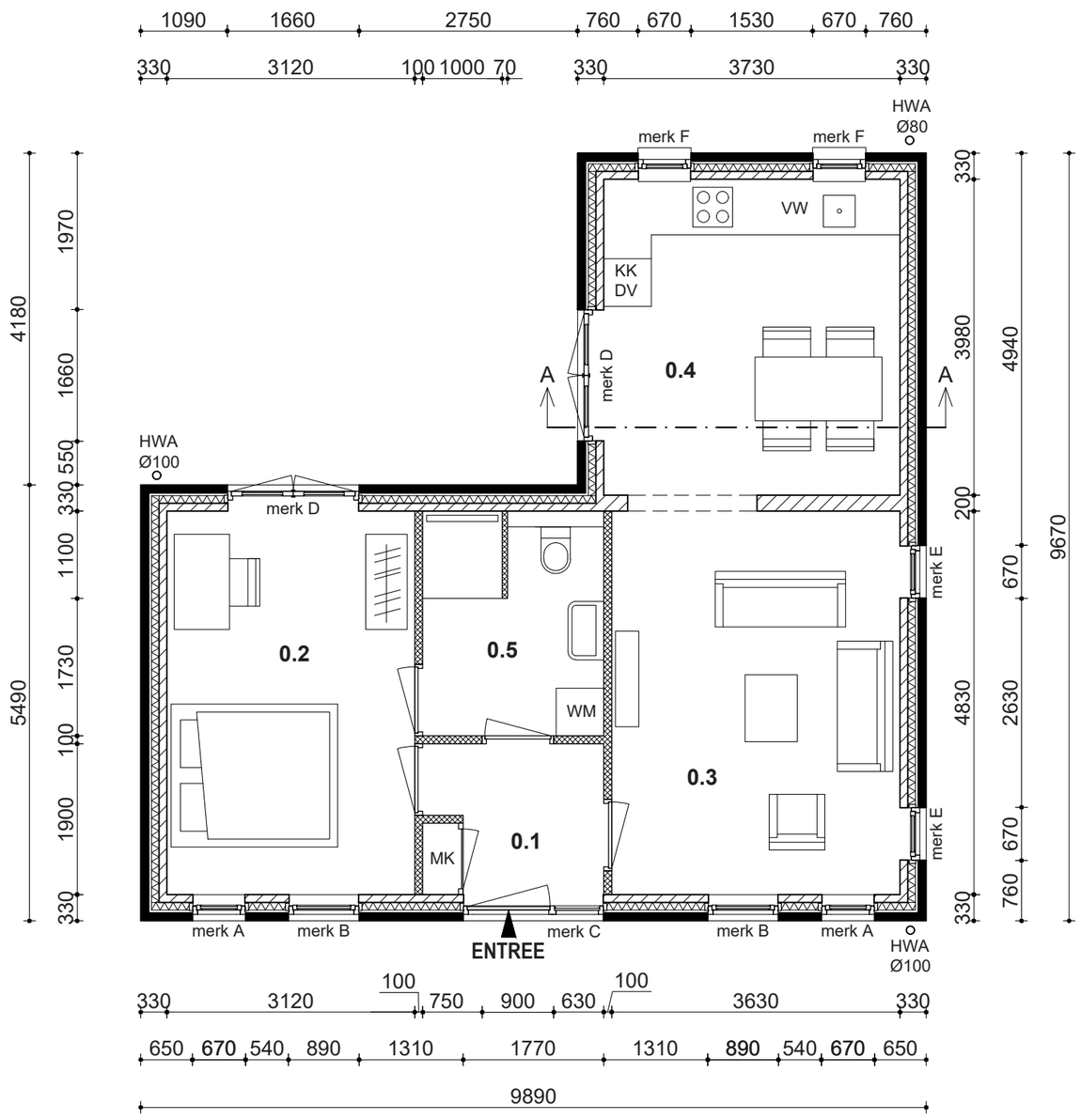

PLATTEGROND BEGANE GROND

RENVOOI

- baksteen
- kalkzandsteen
- cellenbeton
- stalen balk
- isolatie
- WM wasmachine
- KK koelkast
- DV diepvriezer
- VW vaatwasser

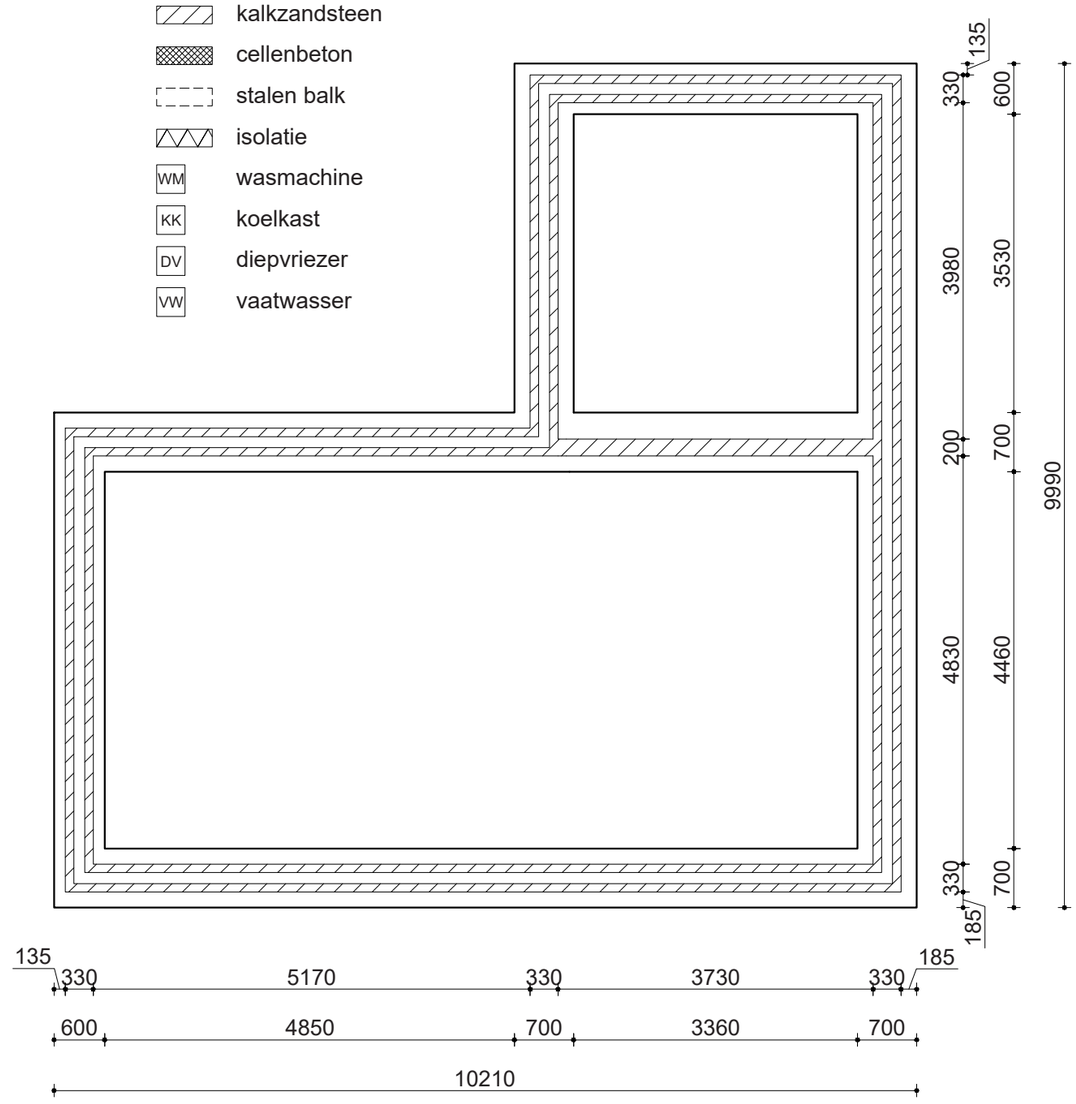

FUNDERINGSPLAN

Project: Woonhuis		
Opdrachtgever: Familie Pel	*Projectnr.:* 26-333	*Blad:* 02 v. 03
Ontwerp: B.W.I. Architecten	*Datum:* 15-05-25	*Tek.:* TRu

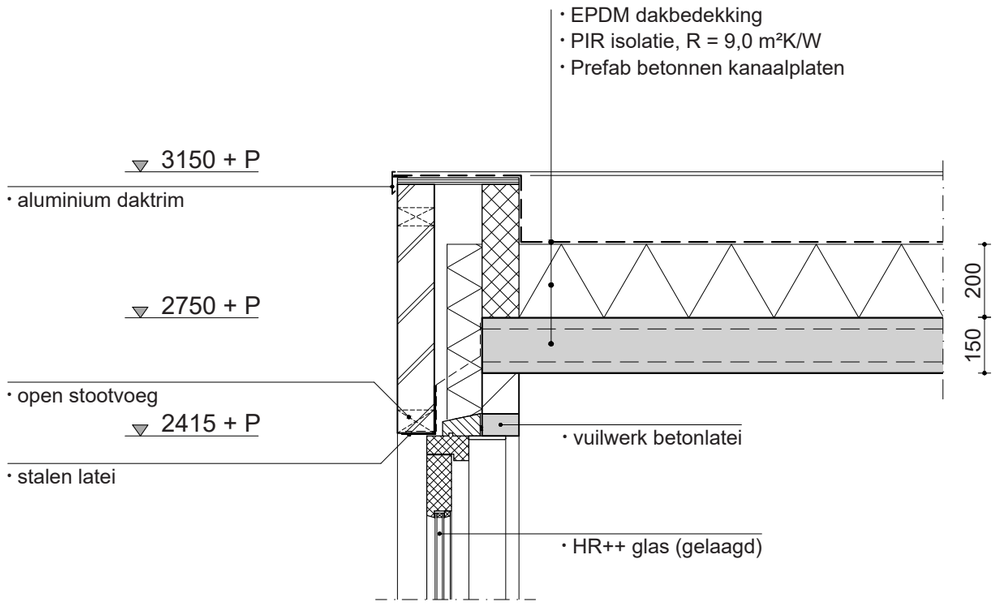

DETAIL 2

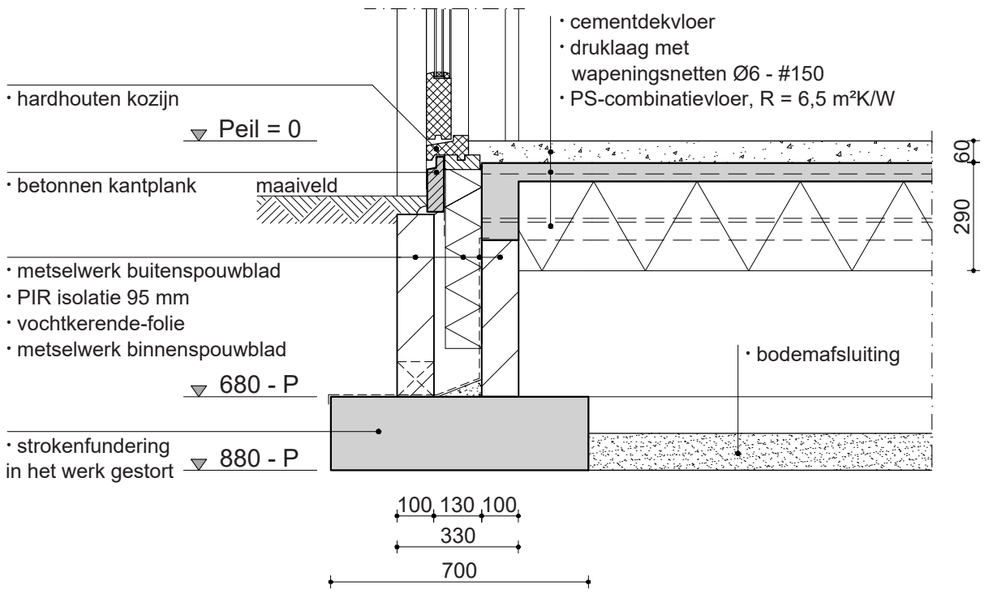

DETAIL 1

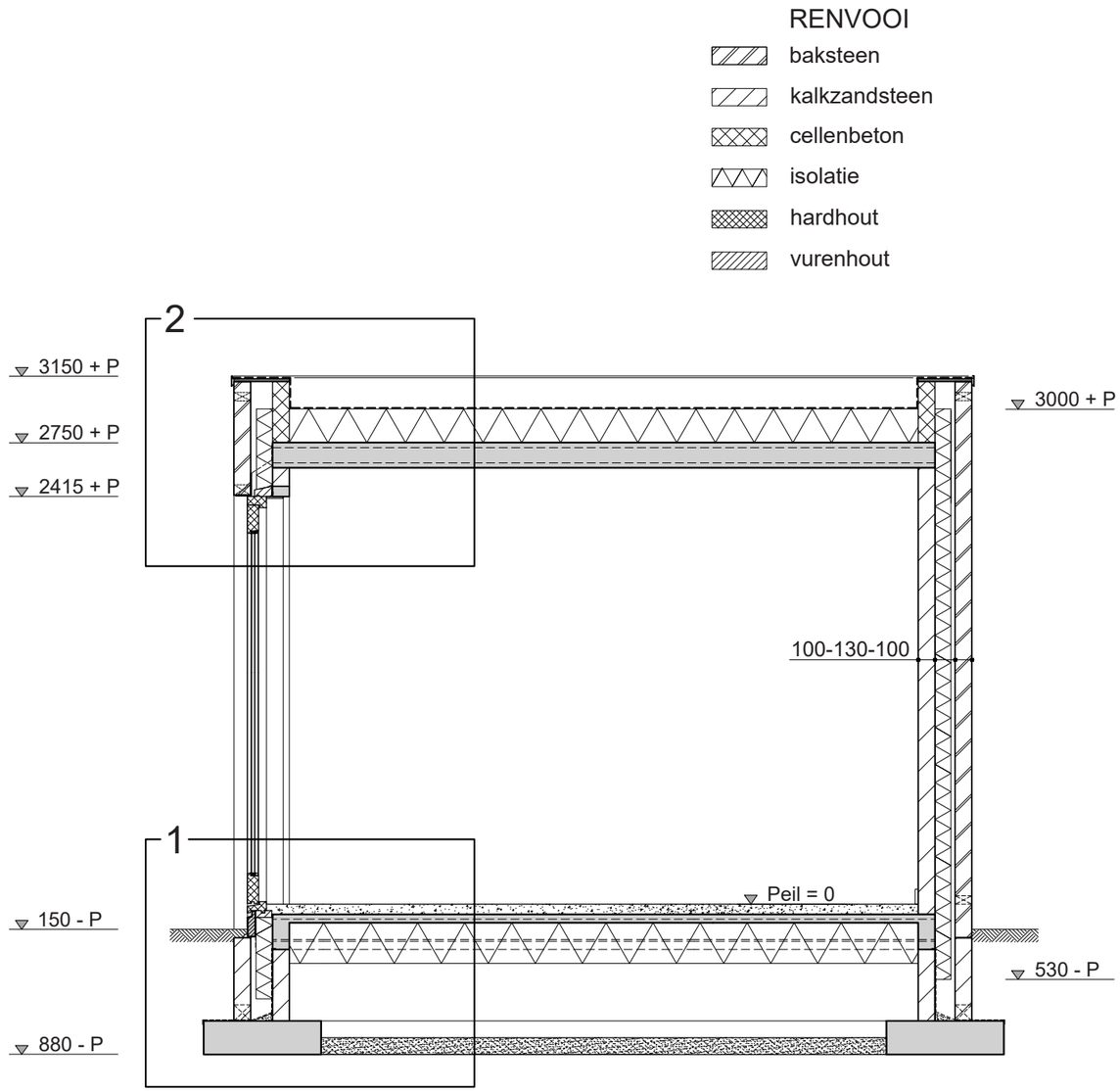

DOORSNEDE A-A

Project: Woonhuis		
Opdrachtgever: Familie Pel	*Projectnr.:* 26-333	*Blad:* 03 v. 03
Ontwerp: B.W.I. Architecten	*Datum:* 15-05-25	*Tek.:* TRu